

ABELL
SURVEYING & MAPPING
DELAVER, WISCONSIN 53115
414-728-6787

NOTE: THE LOCATION OF THE CONCRETE DRIVE
IS APPROXIMATE DUE TO SNOW COVER.

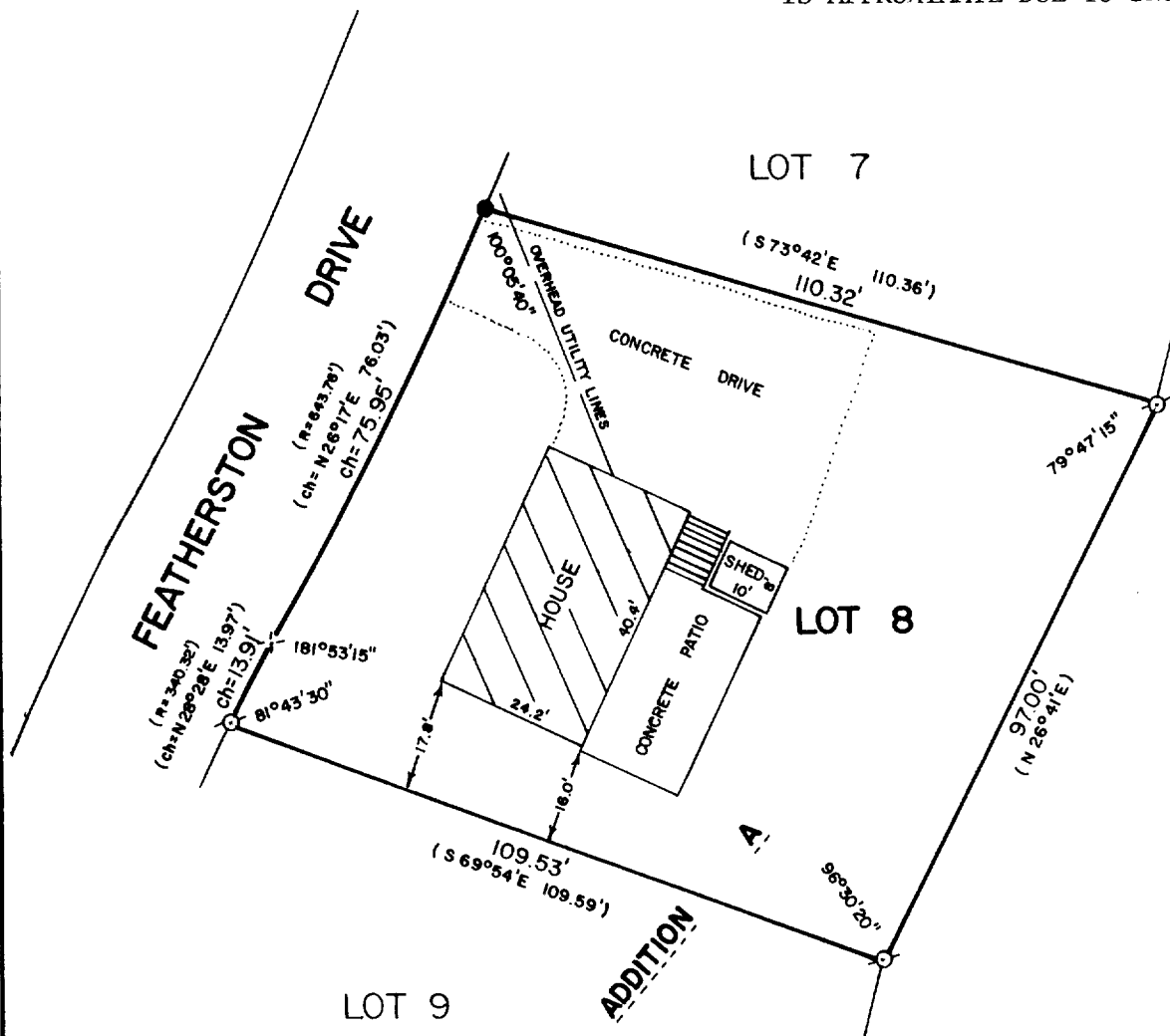

PLAT OF SURVEY OF

LOT 8, ADDITION A TO COUNTRY CLUB ESTATES, VILLAGE OF
FONTANA-ON-GENEVA LAKE, WALWORTH COUNTY, WISCONSIN.

ORDERED BY: THE RAULAND AGENCY
118 KENOSHA ST.
WALWORTH, WI. 53184

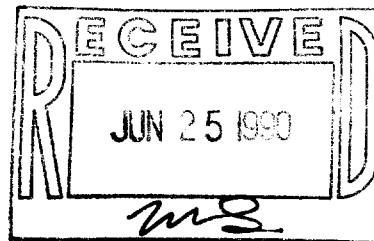

SCALE - 1"=30'

LEGEND

- ⊙ - IRON PIPE FOUND
- - IRON ROD FOUND
- () - RECORDED AS
- × - SPIKE FOUND

I HEREBY CERTIFY THAT I HAVE SURVEYED THE ABOVE DESCRIBED PROPERTY AND THAT THE ABOVE MAP IS A TRUE REPRESENTATION THEREOF AND SHOWS THE SIZE AND LOCATION OF THE PROPERTY, ITS EXTERIOR BOUNDARIES, THE LOCATION OF ALL VISIBLE STRUCTURES AND DIMENSIONS OF ALL PRINCIPAL BUILDINGS THEREON, BOUNDARY FENCES, APPARENT EASEMENTS, ROADWAYS AND VISIBLE ENCROACHMENTS, IF ANY, TO THE BEST OF MY KNOWLEDGE AND BELIEF.

THIS SURVEY IS MADE FOR THE USE OF THE PRESENT OWNERS OF THE PROPERTY, AND ALSO THOSE WHO PURCHASE, MORTGAGE, OR GUARANTEE THE TITLE THERETO WITHIN ONE (1) YEAR FROM DATE HEREOF.

David F. Abell

DAVID F. ABELL
WISCONSIN REGISTERED LAND SURVEYOR, 5-1596

February 28, 1990

DATE: *February 28, 1990* JOB NUMBER: 90025
NOTE: THIS IS NOT A CERTIFIED COPY UNLESS SEALED.

T4x# SCTA-8

5-1012